



# Diamond Facilities Support Ltd

Unit 2222-2226 The Crescent  
Birmingham  
B37 7YE

## Compliance



Customer	FRESH PG NEW BRIDEWELL BRISTOL	Resource	Darren Snell (R) 07903 549173
Contact			
Address	Nelson Street, Bristol BS1 2BA	Job type	Compliance
		Reference	507726-4
		Date	29/08/2023 08:00
		Driving duration	02:38:40
		Distance travelled	77.8 mi

Notes Call placed by: . . .

PPM 01/09/22 to 31/08/23 - Annual Inspections to be completed in accordance with SFG20

Electrical Installation - General (SFG20 44-08)

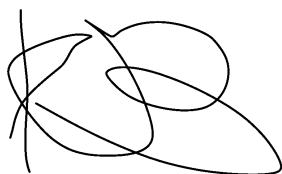

Bryan

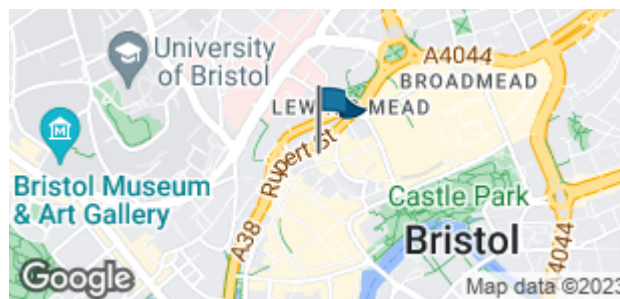

### Compliance MAIN SHEET

	Answer	Notes
What is your visit?	Electrical	

### Job Sheet Compliance Electrical

	Answer	Notes
What work has been completed on this visit?	Visual inspection	
Have you taken a photo of main Incoming supply?	Yes	

Incoming Supply Photo 1



Have you taken a photo of each distribution board?

Yes

Distribution Board Photo 1



Distribution Board Photo 2





## Diamond Facilities Support Ltd

Unit 2222-2226 The Crescent

Birmingham

B37 7YE

Distribution Board Photo 3

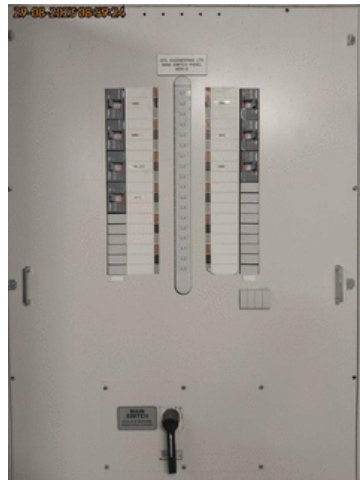

Distribution Board Photo 4



Distribution Board Photo 5



Distribution Board Photo 6



Distribution Board Photo 7



Distribution Board Photo 8

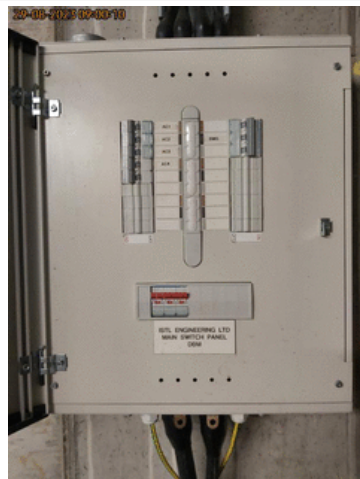



## Diamond Facilities Support Ltd

Unit 2222-2226 The Crescent

Birmingham

B37 7YE

Distribution Board Photo 9



Distribution Board Photo 10



Have you completed relevant cert?	Yes
Is the cert satisfactory/unsatisfactory?	Satisfactory
Is a remedial quote required?	No
Is the compliance visit complete?	Yes
Feedback	STATEMENT READ - Please help us to help you. We would welcome your comments on our service. Press the tick button to continue.
Please rate our overall service from 1 to 5 (1 = Poor, 5 = Excellent)	5 Diamonds
General Comments	All good
Client position/title	General Manager
Customer Signature	Bryan



## Diamond Facilities Support Ltd

Unit 2222-2226 The Crescent  
Birmingham  
B37 7YE

---

**Thank you** STATEMENT READ - Thank you for your feedback

Our customer care line is 0845 733 5533 if you have any further queries.

Please return the device to the engineer

---

**Engineer - does the overall job require further works or can the job be closed down?** job is complete and can be closed from portal

### Risk Assessment

	Answer	Notes
<b>Risk assessment of persons exposed:</b>	Employee	
<b>Please assess the hazards and select the control measures you are following</b>	DFSRA001 - Working at Height, DFSRA004 - Use of Ladders and Step Ladders, DFSRA016 - Use of Hand Tools, DFSRA024 - Electrical Work - Up to 415 Volts	
<b>Severe hazards</b>	STATEMENT READ - If hazards are deemed severe and you have concerns please do not proceed, and call the office	
<b>If applicable, has the asbestos register been signed?</b>	No	
<b>Do you need a permit to work:?</b>	No	



## Diamond Facilities Support Ltd

Unit 2222-2226 The Crescent

Birmingham

B37 7YE

507726\_4\_1





## Diamond Facilities Support Ltd

Unit 2222-2226 The Crescent

Birmingham

B37 7YE

507726\_4\_2







## Diamond Facilities Support Ltd

Unit 2222-2226 The Crescent

Birmingham

B37 7YE

507726\_4\_3





## Diamond Facilities Support Ltd

Unit 2222-2226 The Crescent

Birmingham

B37 7YE

507726\_4\_4





## Diamond Facilities Support Ltd

Unit 2222-2226 The Crescent

Birmingham

B37 7YE

507726\_4\_5





## Diamond Facilities Support Ltd

Unit 2222-2226 The Crescent

Birmingham

B37 7YE

507726\_4\_6





## Diamond Facilities Support Ltd

Unit 2222-2226 The Crescent

Birmingham

B37 7YE

507726\_4\_7





## Diamond Facilities Support Ltd

Unit 2222-2226 The Crescent

Birmingham

B37 7YE

507726\_4\_8





# Diamond Facilities Support Ltd

Unit 2222-2226 The Crescent

Birmingham

B37 7YE

507726\_4\_9





**Diamond Facilities Support Ltd**

Unit 2222-2226 The Crescent  
Birmingham  
B37 7YE

507726\_4\_10







## Diamond Facilities Support Ltd

Unit 2222-2226 The Crescent  
Birmingham  
B37 7YE

507726\_4\_11





## Diamond Facilities Support Ltd

Unit 2222-2226 The Crescent

Birmingham

B37 7YE

507726\_4\_12





## Diamond Facilities Support Ltd

Unit 2222-2226 The Crescent

Birmingham

B37 7YE

507726\_4\_13





## Diamond Facilities Support Ltd

Unit 2222-2226 The Crescent

Birmingham

B37 7YE

507726\_4\_14





## Diamond Facilities Support Ltd

Unit 2222-2226 The Crescent  
Birmingham  
B37 7YE

507726\_4\_15





## Diamond Facilities Support Ltd

Unit 2222-2226 The Crescent

Birmingham

B37 7YE

507726\_4\_16





## Diamond Facilities Support Ltd

Unit 2222-2226 The Crescent  
Birmingham  
B37 7YE

507726\_4\_17





## Diamond Facilities Support Ltd

Unit 2222-2226 The Crescent

Birmingham

B37 7YE

507726\_4\_18







# Diamond Facilities Support Ltd

Unit 2222-2226 The Crescent

Birmingham

B37 7YE

507726\_4\_19





# Diamond Facilities Support Ltd

Unit 2222-2226 The Crescent

Birmingham

B37 7YE

507726\_4\_20

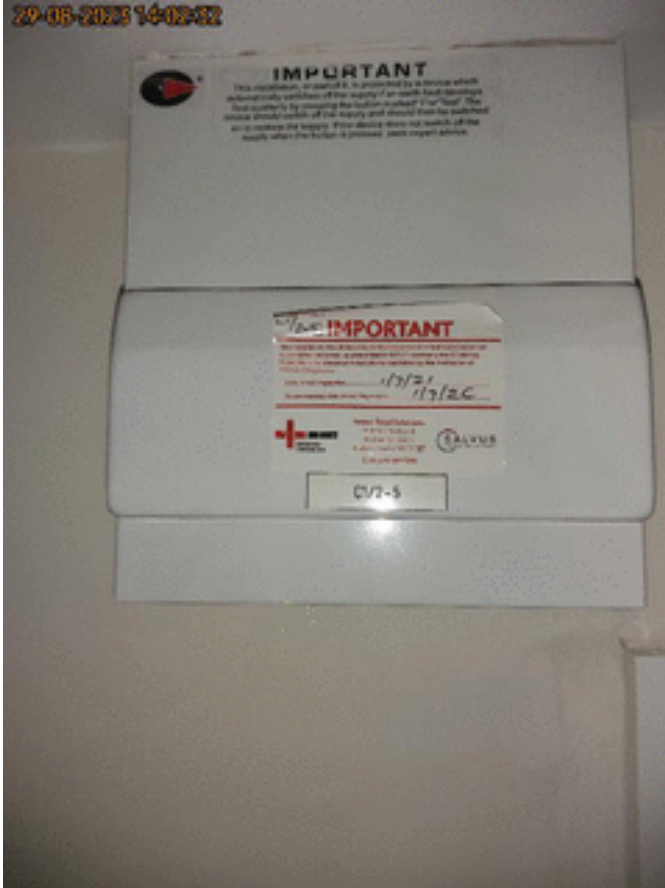



## Diamond Facilities Support Ltd

Unit 2222-2226 The Crescent

Birmingham

B37 7YE

507726\_4\_21





## Diamond Facilities Support Ltd

Unit 2222-2226 The Crescent

Birmingham

B37 7YE

507726\_4\_22





## Diamond Facilities Support Ltd

Unit 2222-2226 The Crescent

Birmingham

B37 7YE

507726\_4\_23





## Diamond Facilities Support Ltd

Unit 2222-2226 The Crescent

Birmingham

B37 7YE

507726\_4\_24





## Diamond Facilities Support Ltd

Unit 2222-2226 The Crescent

Birmingham

B37 7YE

507726\_4\_25





## Diamond Facilities Support Ltd

Unit 2222-2226 The Crescent

Birmingham

B37 7YE

507726\_4\_26







## Diamond Facilities Support Ltd

Unit 2222-2226 The Crescent  
Birmingham  
B37 7YE

507726\_4\_27





# Diamond Facilities Support Ltd

Unit 2222-2226 The Crescent

Birmingham

B37 7YE

507726\_4\_28

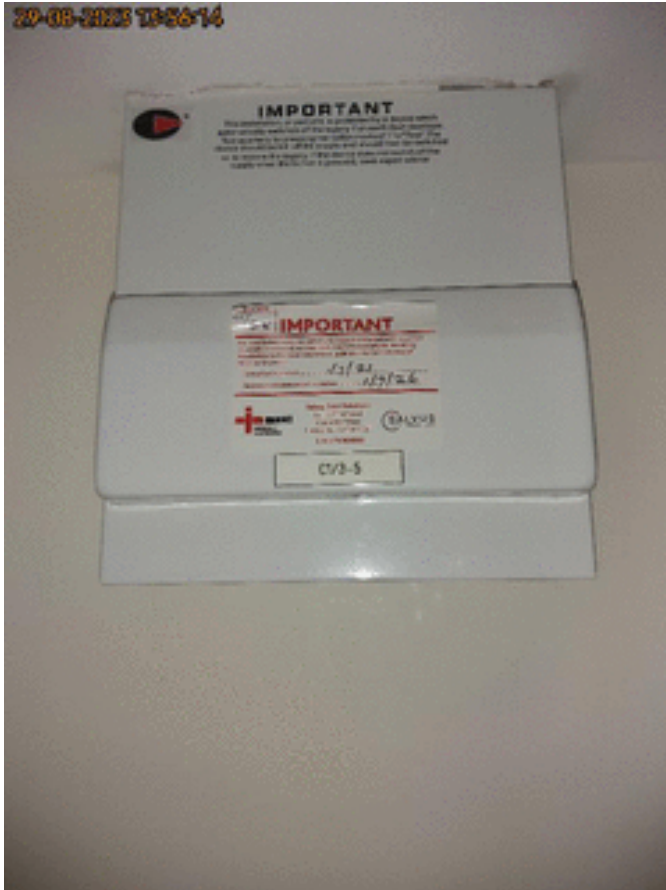



## Diamond Facilities Support Ltd

Unit 2222-2226 The Crescent

Birmingham

B37 7YE

507726\_4\_29





## Diamond Facilities Support Ltd

Unit 2222-2226 The Crescent  
Birmingham  
B37 7YE

507726\_4\_30



507726\_4\_31





## Diamond Facilities Support Ltd

Unit 2222-2226 The Crescent

Birmingham

B37 7YE

507726\_4\_32

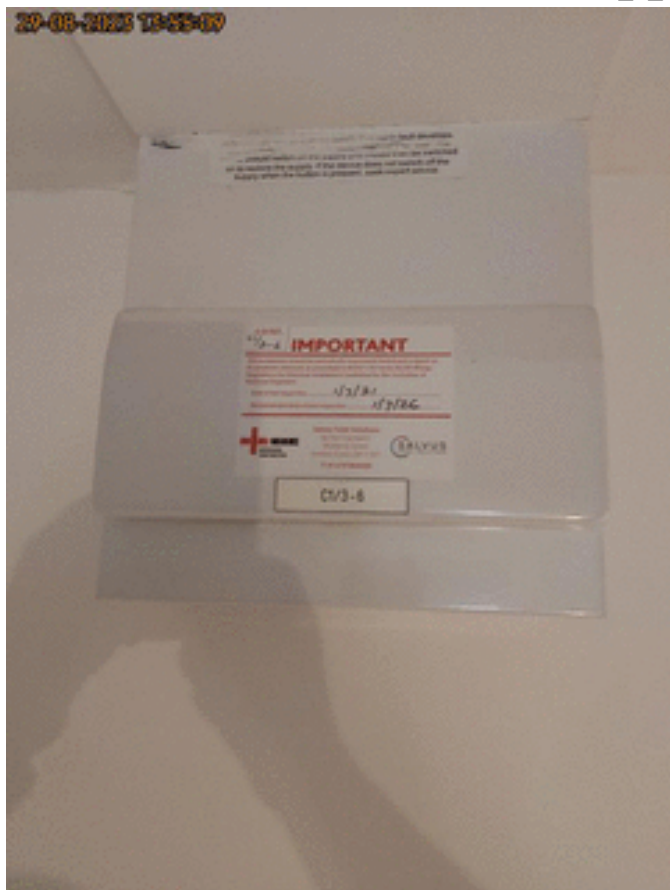



## Diamond Facilities Support Ltd

Unit 2222-2226 The Crescent

Birmingham

B37 7YE

507726\_4\_33





## Diamond Facilities Support Ltd

Unit 2222-2226 The Crescent

Birmingham

B37 7YE

507726\_4\_34

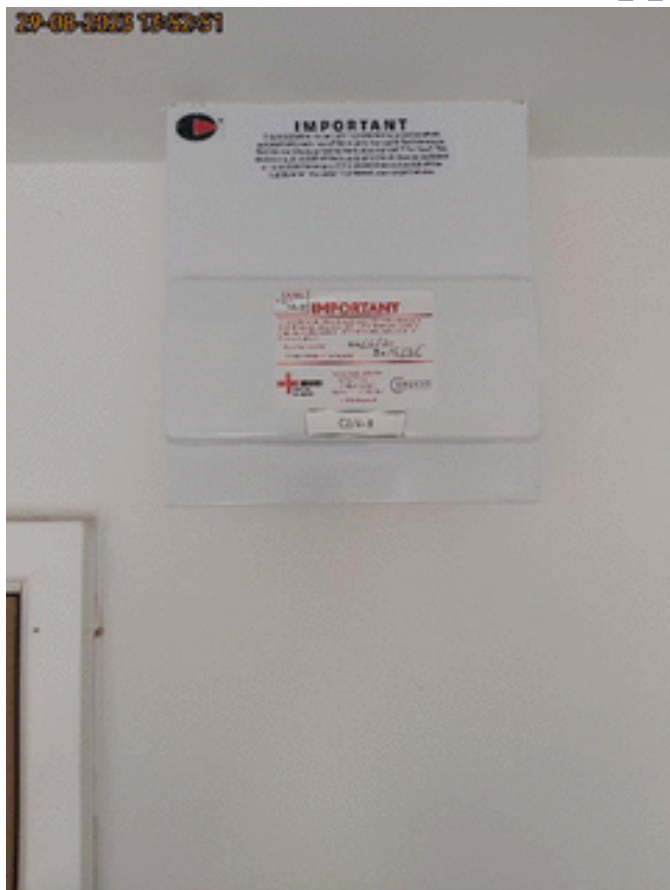



507726\_4\_35





## Diamond Facilities Support Ltd

Unit 2222-2226 The Crescent

Birmingham

B37 7YE

507726\_4\_36





## Diamond Facilities Support Ltd

Unit 2222-2226 The Crescent

Birmingham

B37 7YE

507726\_4\_37





## Diamond Facilities Support Ltd

Unit 2222-2226 The Crescent

Birmingham

B37 7YE

507726\_4\_38





## Diamond Facilities Support Ltd

Unit 2222-2226 The Crescent

Birmingham

B37 7YE

507726\_4\_39





## Diamond Facilities Support Ltd

Unit 2222-2226 The Crescent  
Birmingham  
B37 7YE

507726\_4\_40





## Diamond Facilities Support Ltd

Unit 2222-2226 The Crescent

Birmingham

B37 7YE

507726\_4\_41





## Diamond Facilities Support Ltd

Unit 2222-2226 The Crescent

Birmingham

B37 7YE

507726\_4\_42







**Diamond Facilities Support Ltd**

Unit 2222-2226 The Crescent  
Birmingham  
B37 7YE

507726\_4\_43





## Diamond Facilities Support Ltd

Unit 2222-2226 The Crescent

Birmingham

B37 7YE

507726\_4\_44





## Diamond Facilities Support Ltd

Unit 2222-2226 The Crescent

Birmingham

B37 7YE

507726\_4\_45





## Diamond Facilities Support Ltd

Unit 2222-2226 The Crescent

Birmingham

B37 7YE

507726\_4\_46

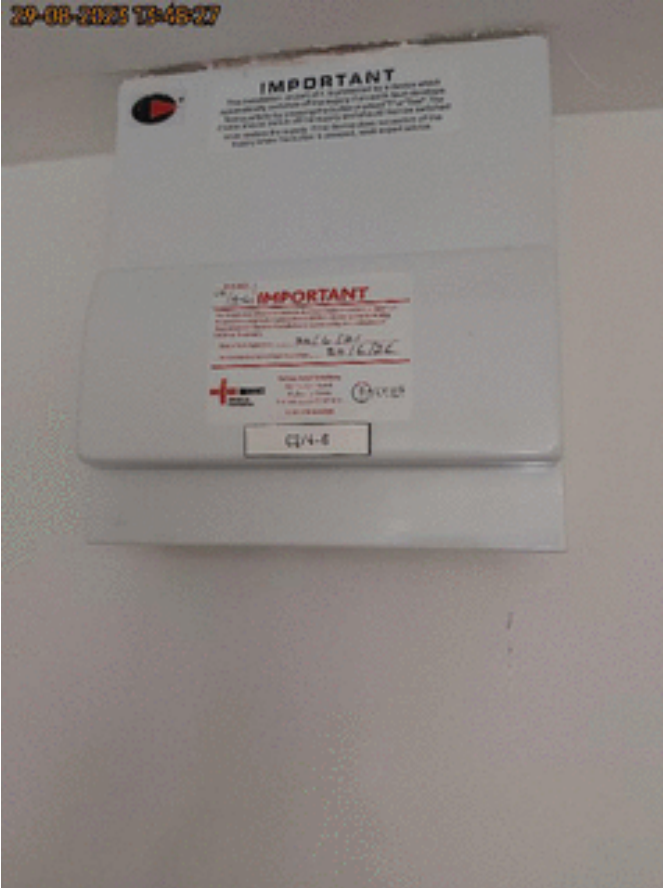



## Diamond Facilities Support Ltd

Unit 2222-2226 The Crescent

Birmingham

B37 7YE

507726\_4\_47





## Diamond Facilities Support Ltd

Unit 2222-2226 The Crescent

Birmingham

B37 7YE

507726\_4\_48

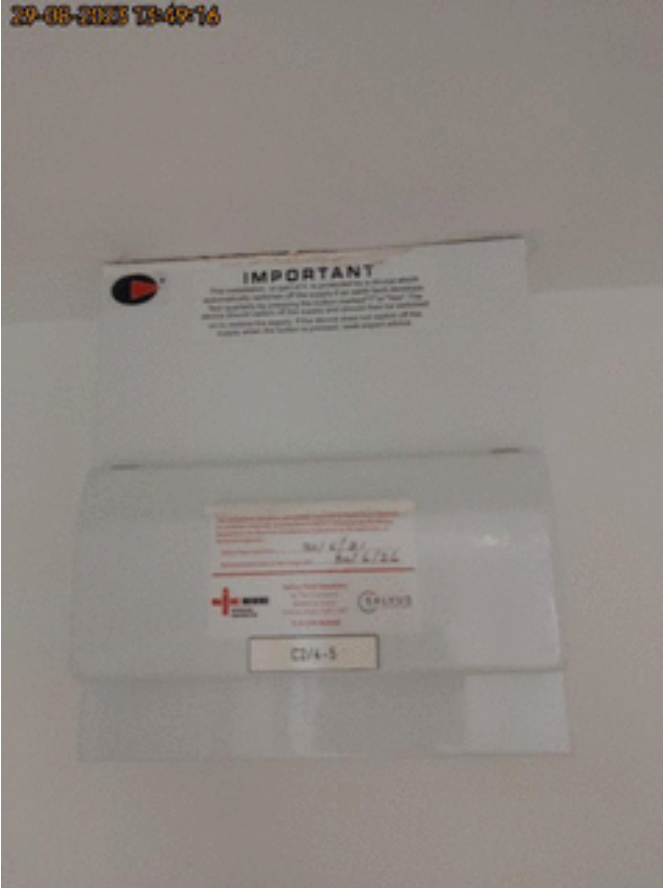



# Diamond Facilities Support Ltd

Unit 2222-2226 The Crescent

Birmingham

B37 7YE

507726\_4\_49





# Diamond Facilities Support Ltd

Unit 2222-2226 The Crescent

Birmingham

B37 7YE

507726\_4\_50







## Diamond Facilities Support Ltd

Unit 2222-2226 The Crescent

Birmingham

B37 7YE

507726\_4\_51





# Diamond Facilities Support Ltd

Unit 2222-2226 The Crescent

Birmingham

B37 7YE

507726\_4\_52





# Diamond Facilities Support Ltd

Unit 2222-2226 The Crescent

Birmingham

B37 7YE

507726\_4\_53

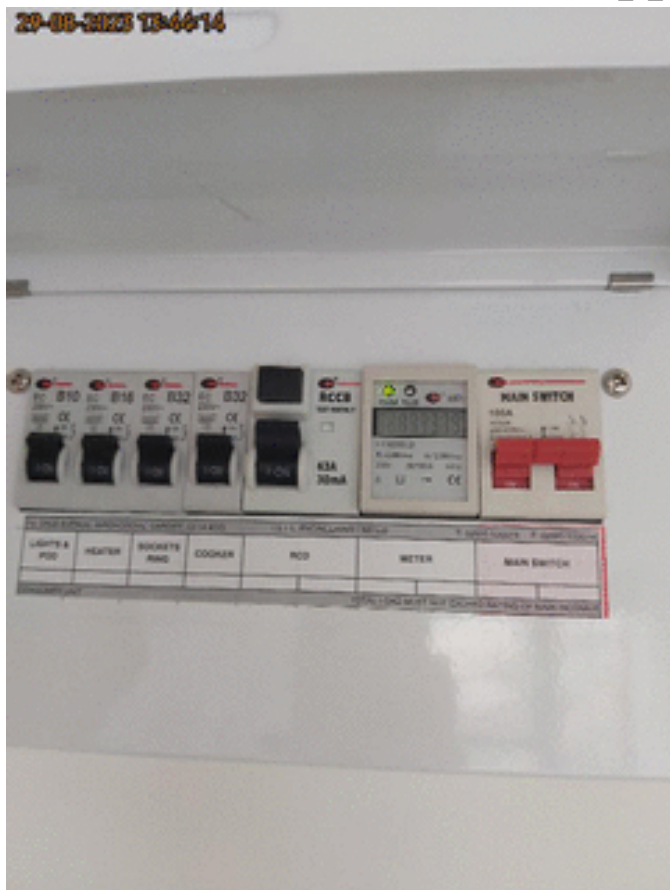



# Diamond Facilities Support Ltd

Unit 2222-2226 The Crescent

Birmingham

B37 7YE

507726\_4\_54





# Diamond Facilities Support Ltd

Unit 2222-2226 The Crescent

Birmingham

B37 7YE

507726\_4\_55





# Diamond Facilities Support Ltd

Unit 2222-2226 The Crescent

Birmingham

B37 7YE

507726\_4\_56





## Diamond Facilities Support Ltd

Unit 2222-2226 The Crescent

Birmingham

B37 7YE

507726\_4\_57



507726\_4\_58







# Diamond Facilities Support Ltd

Unit 2222-2226 The Crescent

Birmingham

B37 7YE

507726\_4\_59





# Diamond Facilities Support Ltd

Unit 2222-2226 The Crescent

Birmingham

B37 7YE

507726\_4\_60





# Diamond Facilities Support Ltd

Unit 2222-2226 The Crescent  
Birmingham  
B37 7YE

507726\_4\_61





# Diamond Facilities Support Ltd

Unit 2222-2226 The Crescent

Birmingham

B37 7YE

507726\_4\_62





# Diamond Facilities Support Ltd

Unit 2222-2226 The Crescent

Birmingham

B37 7YE

507726\_4\_63





# Diamond Facilities Support Ltd

Unit 2222-2226 The Crescent

Birmingham

B37 7YE

507726\_4\_64





## Diamond Facilities Support Ltd

Unit 2222-2226 The Crescent

Birmingham

B37 7YE

507726\_4\_65





# Diamond Facilities Support Ltd

Unit 2222-2226 The Crescent

Birmingham

B37 7YE

507726\_4\_66

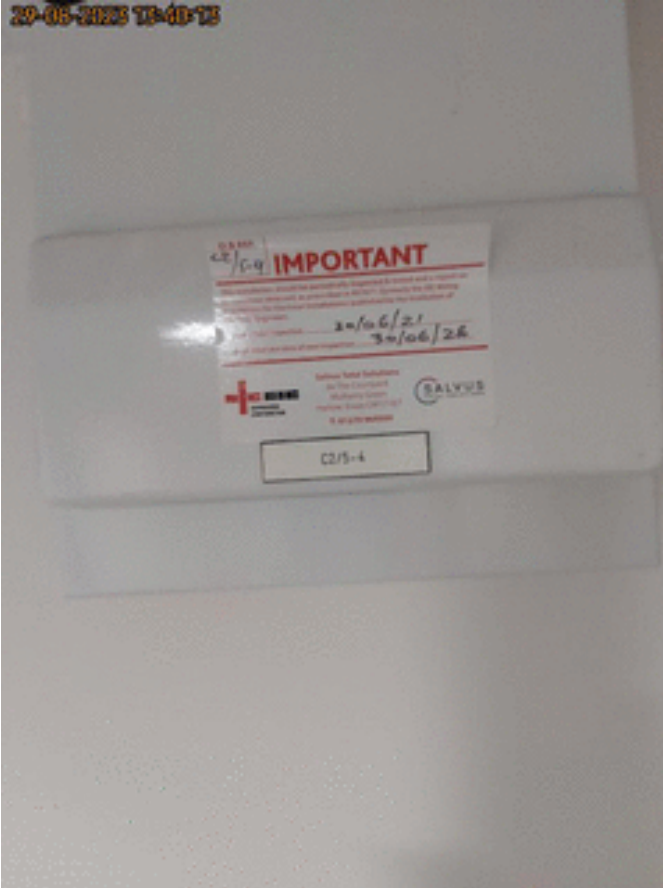





# Diamond Facilities Support Ltd

Unit 2222-2226 The Crescent

Birmingham

B37 7YE

507726\_4\_67





# Diamond Facilities Support Ltd

Unit 2222-2226 The Crescent

Birmingham

B37 7YE

507726\_4\_68





## Diamond Facilities Support Ltd

Unit 2222-2226 The Crescent  
Birmingham  
B37 7YE

507726\_4\_69





**Diamond Facilities Support Ltd**

Unit 2222-2226 The Crescent  
Birmingham  
B37 7YE

507726\_4\_70





## Diamond Facilities Support Ltd

Unit 2222-2226 The Crescent

Birmingham

B37 7YE

507726\_4\_71





## Diamond Facilities Support Ltd

Unit 2222-2226 The Crescent

Birmingham

B37 7YE

507726\_4\_72





# Diamond Facilities Support Ltd

Unit 2222-2226 The Crescent  
Birmingham  
B37 7YE

507726\_4\_73





## Diamond Facilities Support Ltd

Unit 2222-2226 The Crescent

Birmingham

B37 7YE

507726\_4\_74







## Diamond Facilities Support Ltd

Unit 2222-2226 The Crescent  
Birmingham  
B37 7YE

507726\_4\_75

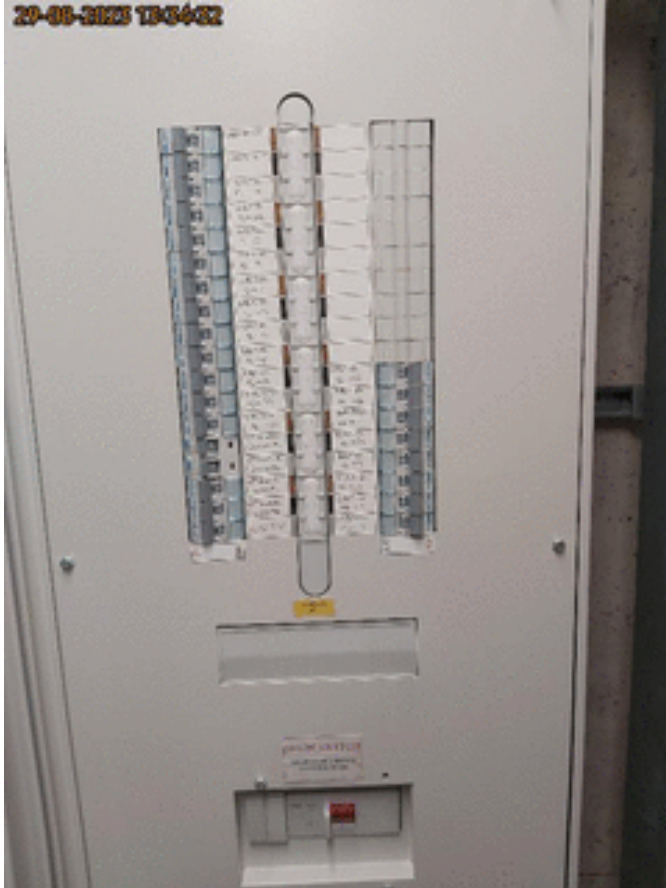



# Diamond Facilities Support Ltd

Unit 2222-2226 The Crescent

Birmingham

B37 7YE

507726\_4\_76





## Diamond Facilities Support Ltd

Unit 2222-2226 The Crescent

Birmingham

B37 7YE

507726\_4\_77





## Diamond Facilities Support Ltd

Unit 2222-2226 The Crescent

Birmingham

B37 7YE

507726\_4\_78





## Diamond Facilities Support Ltd

Unit 2222-2226 The Crescent

Birmingham

B37 7YE

507726\_4\_79

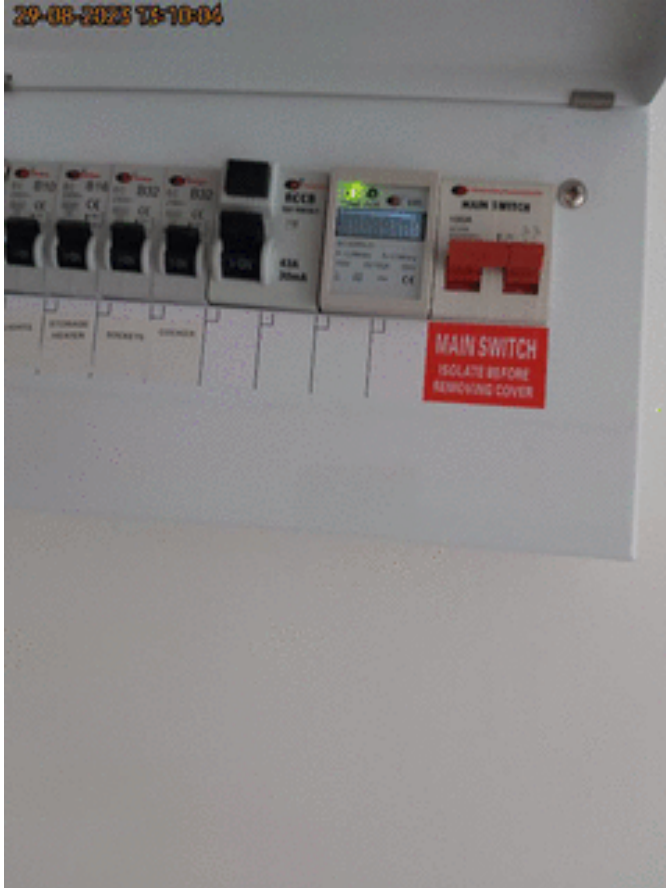



# Diamond Facilities Support Ltd

Unit 2222-2226 The Crescent

Birmingham

B37 7YE

507726\_4\_80





## Diamond Facilities Support Ltd

Unit 2222-2226 The Crescent

Birmingham

B37 7YE

507726\_4\_81





## Diamond Facilities Support Ltd

Unit 2222-2226 The Crescent

Birmingham

B37 7YE

507726\_4\_82







## Diamond Facilities Support Ltd

Unit 2222-2226 The Crescent

Birmingham

B37 7YE

507726\_4\_83





## Diamond Facilities Support Ltd

Unit 2222-2226 The Crescent

Birmingham

B37 7YE

507726\_4\_84

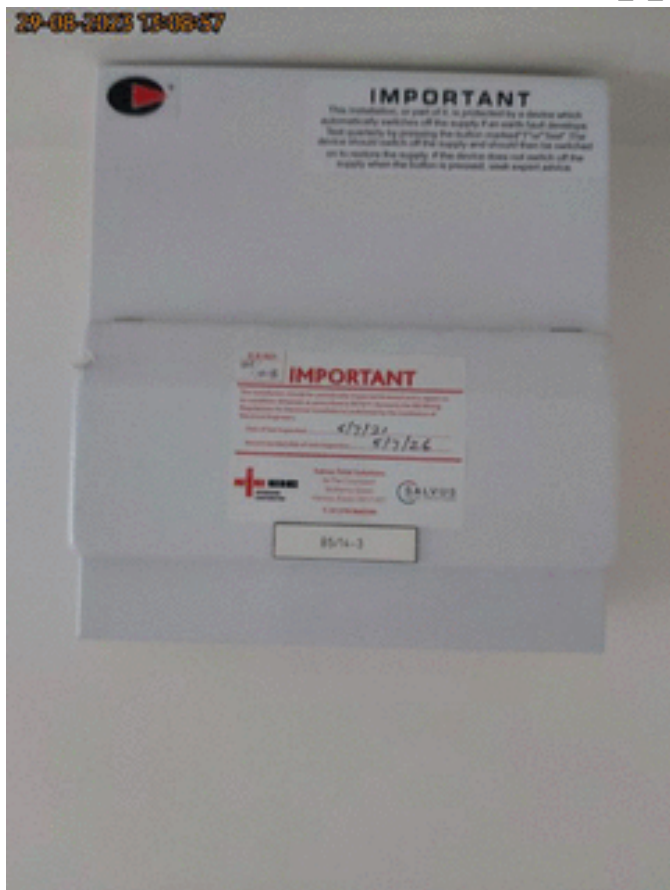



## Diamond Facilities Support Ltd

Unit 2222-2226 The Crescent

Birmingham

B37 7YE

507726\_4\_85





# Diamond Facilities Support Ltd

Unit 2222-2226 The Crescent

Birmingham

B37 7YE

507726\_4\_86





## Diamond Facilities Support Ltd

Unit 2222-2226 The Crescent  
Birmingham  
B37 7YE

507726\_4\_87





# Diamond Facilities Support Ltd

Unit 2222-2226 The Crescent

Birmingham

B37 7YE

507726\_4\_88





## Diamond Facilities Support Ltd

Unit 2222-2226 The Crescent

Birmingham

B37 7YE

507726\_4\_89





## Diamond Facilities Support Ltd

Unit 2222-2226 The Crescent

Birmingham

B37 7YE

507726\_4\_90







## Diamond Facilities Support Ltd

Unit 2222-2226 The Crescent

Birmingham

B37 7YE

507726\_4\_91





## Diamond Facilities Support Ltd

Unit 2222-2226 The Crescent

Birmingham

B37 7YE

507726\_4\_92





## Diamond Facilities Support Ltd

Unit 2222-2226 The Crescent

Birmingham

B37 7YE

507726\_4\_93





## Diamond Facilities Support Ltd

Unit 2222-2226 The Crescent

Birmingham

B37 7YE

507726\_4\_94





## Diamond Facilities Support Ltd

Unit 2222-2226 The Crescent

Birmingham

B37 7YE

507726\_4\_95





## Diamond Facilities Support Ltd

Unit 2222-2226 The Crescent

Birmingham

B37 7YE

507726\_4\_96





## Diamond Facilities Support Ltd

Unit 2222-2226 The Crescent

Birmingham

B37 7YE

507726\_4\_97





## Diamond Facilities Support Ltd

Unit 2222-2226 The Crescent

Birmingham

B37 7YE

507726\_4\_98







## Diamond Facilities Support Ltd

Unit 2222-2226 The Crescent

Birmingham

B37 7YE

507726\_4\_99





# Diamond Facilities Support Ltd

Unit 2222-2226 The Crescent

Birmingham

B37 7YE

507726\_4\_100





# Diamond Facilities Support Ltd

Unit 2222-2226 The Crescent

Birmingham

B37 7YE

507726\_4\_101

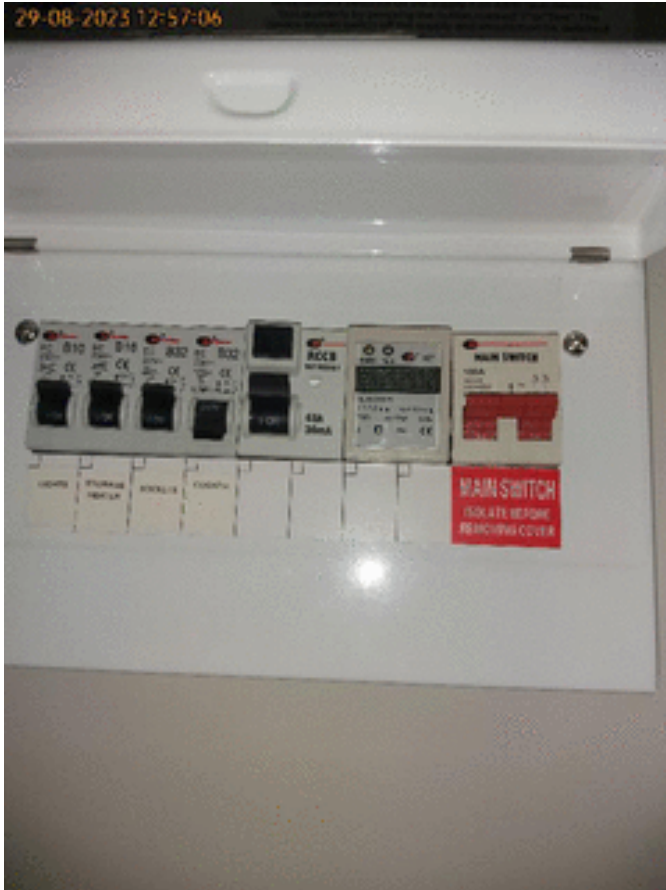



# Diamond Facilities Support Ltd

Unit 2222-2226 The Crescent

Birmingham

B37 7YE

507726\_4\_102





## Diamond Facilities Support Ltd

Unit 2222-2226 The Crescent

Birmingham

B37 7YE

507726\_4\_103





# Diamond Facilities Support Ltd

Unit 2222-2226 The Crescent

Birmingham

B37 7YE

507726\_4\_104





## Diamond Facilities Support Ltd

Unit 2222-2226 The Crescent

Birmingham

B37 7YE

507726\_4\_105





# Diamond Facilities Support Ltd

Unit 2222-2226 The Crescent

Birmingham

B37 7YE

507726\_4\_106

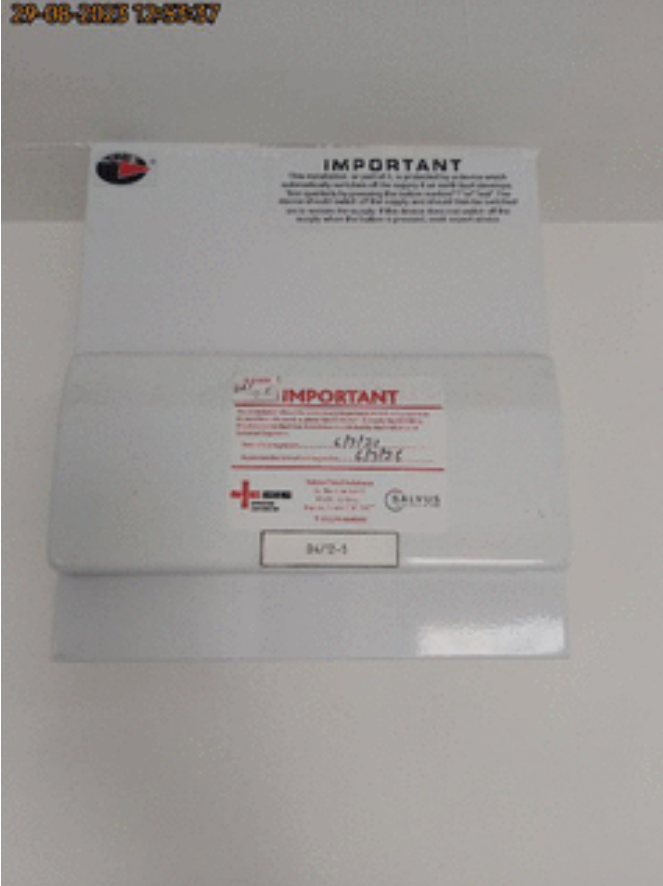





## Diamond Facilities Support Ltd

Unit 2222-2226 The Crescent

Birmingham

B37 7YE

507726\_4\_107





## Diamond Facilities Support Ltd

Unit 2222-2226 The Crescent

Birmingham

B37 7YE

507726\_4\_108





## Diamond Facilities Support Ltd

Unit 2222-2226 The Crescent

Birmingham

B37 7YE

507726\_4\_109





## Diamond Facilities Support Ltd

Unit 2222-2226 The Crescent

Birmingham

B37 7YE

507726\_4\_110





## Diamond Facilities Support Ltd

Unit 2222-2226 The Crescent

Birmingham

B37 7YE

507726\_4\_111





## Diamond Facilities Support Ltd

Unit 2222-2226 The Crescent

Birmingham

B37 7YE

507726\_4\_112





## Diamond Facilities Support Ltd

Unit 2222-2226 The Crescent

Birmingham

B37 7YE

507726\_4\_113





# Diamond Facilities Support Ltd

Unit 2222-2226 The Crescent

Birmingham

B37 7YE

507726\_4\_114







## Diamond Facilities Support Ltd

Unit 2222-2226 The Crescent  
Birmingham  
B37 7YE

507726\_4\_115





## Diamond Facilities Support Ltd

Unit 2222-2226 The Crescent

Birmingham

B37 7YE

507726\_4\_116





## Diamond Facilities Support Ltd

Unit 2222-2226 The Crescent

Birmingham

B37 7YE

507726\_4\_117





## Diamond Facilities Support Ltd

Unit 2222-2226 The Crescent

Birmingham

B37 7YE

507726\_4\_118





## Diamond Facilities Support Ltd

Unit 2222-2226 The Crescent  
Birmingham  
B37 7YE

507726\_4\_119





## Diamond Facilities Support Ltd

Unit 2222-2226 The Crescent

Birmingham

B37 7YE

507726\_4\_120





## Diamond Facilities Support Ltd

Unit 2222-2226 The Crescent

Birmingham

B37 7YE

507726\_4\_121





# Diamond Facilities Support Ltd

Unit 2222-2226 The Crescent

Birmingham

B37 7YE

507726\_4\_122







## Diamond Facilities Support Ltd

Unit 2222-2226 The Crescent

Birmingham

B37 7YE

507726\_4\_123





## Diamond Facilities Support Ltd

Unit 2222-2226 The Crescent

Birmingham

B37 7YE

507726\_4\_124





## Diamond Facilities Support Ltd

Unit 2222-2226 The Crescent

Birmingham

B37 7YE

507726\_4\_125

